



**Mount  
Sinai**

# Pediatric Bedside ULTRASOUND Course April 19, 2015

## Schedule

7:45am Registration

8:00-8:45am

Physics, instrumentation  
Bret Nelson, MD, RDMS

8:45-9:30am

Abdominal Ultrasound  
Ee Tay, MD

9:30-9:45am

Break

9:45-10:30am

Thoracic Ultrasound  
James Tsung, MD, MPH

10:30-11:30am

MSK and Soft Tissue  
Jennifer Sanders, MD

11:30- 12:25pm

Ultrasound for Procedures  
Joshua Guttman, MD, FRCPC

12:15-1pm

Lunch (provided)

1-5pm

Hands-on Session  
Faculty

Sponsored by the Department of Emergency Medicine, Icahn School of Medicine at Mount Sinai

Visit [www.SinaiEM.us](http://www.SinaiEM.us) for further details

### Program Goal

As a result of this course, participants should feel comfortable with the use of bedside ultrasound for diagnosis of emergent pathology and in guidance of bedside procedures

### Educational Objectives

At the conclusion of this CME activity, the participant should be able to:

1. Discuss the practical clinical use of focused bedside ultrasound in patient care.
2. Identify normal sonographic anatomy as well as pathology identified on bedside ultrasound.
3. Use bedside ultrasound to guide common Emergency Department and ICU procedures such as placement of central venous catheter, peripheral venous catheter, thoracentesis, paracentesis and lumbar puncture.
4. Identify clinical scenarios where bedside ultrasound may be used to improve patient care and patient outcomes.

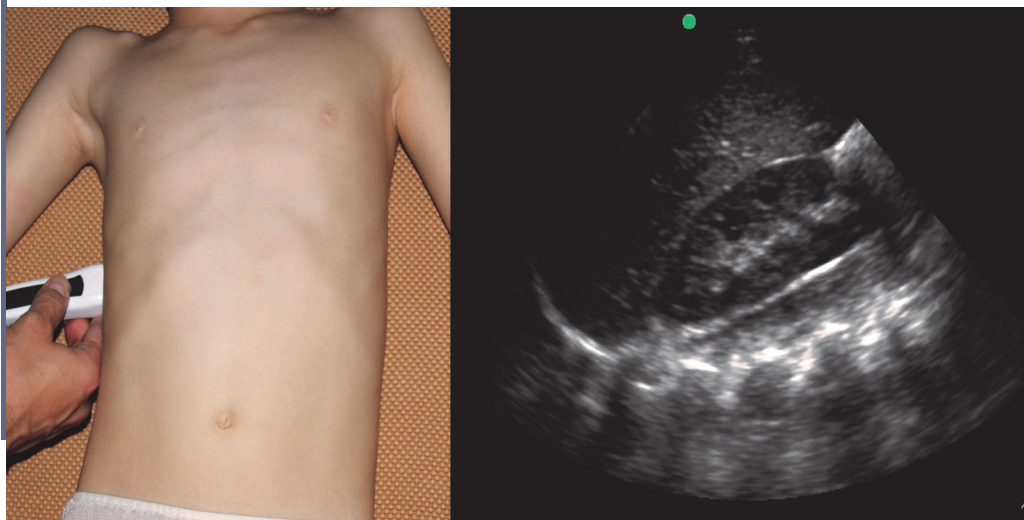

**Course Director:**  
Ee Tay, MD  
[ee.tay@mountsinai.org](mailto:ee.tay@mountsinai.org)

**To register, contact:**  
[www.mssm.edu/cme/courses](http://www.mssm.edu/cme/courses)  
Email: [cme@mssm.edu](mailto:cme@mssm.edu)  
Phone: 212-731-7950

### Target Audience

Clinicians providing acute care to pediatric patients

### Renowned Faculty

Our faculty have lectured nationally and internationally and have extensive experience in teaching ultrasound to physicians of all levels

*“Superior presentation. Speakers were excellent.”*

### Live models and hands-on sessions

Didactic sessions are reinforced with ample time for scanning on live models, questions and answers, and practicing procedural techniques on simulators

*“Hands-on training greatly improved my confidence and abilities.”*

**This activity has been approved for AMA PRA Category 1 Credit™**

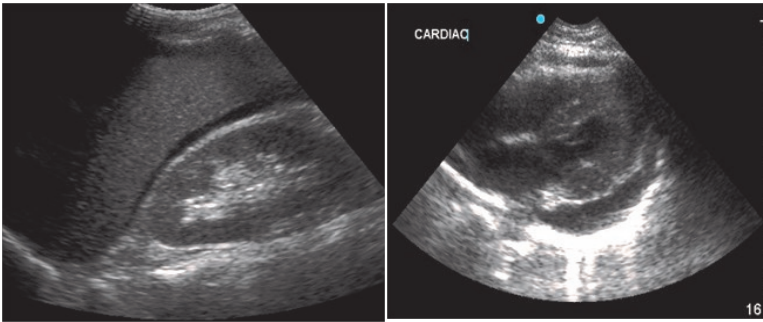
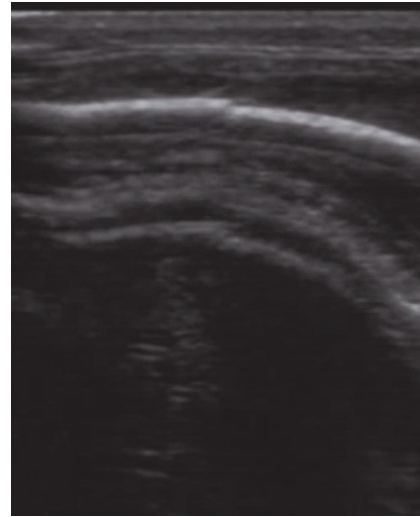

### Course Director

#### Ee Tay, MD

Assistant Professor of Emergency Medicine  
Associate Director of Pediatric Emergency  
Ultrasound  
Mount Sinai Hospital, New York, NY

### Distinguished Faculty

#### Bret Nelson, MD, RDMS, FACEP

Associate Professor of Emergency Medicine  
Director of Emergency Ultrasound  
Mount Sinai Hospital, New York, NY

#### James Tsung, MD, MPH

Assistant Professor of Emergency Medicine  
Director of Pediatric Emergency Ultrasound  
Mount Sinai Hospital, New York

#### Joshua Guttman, MD, FRCPC

Clinical Instructor of Emergency Medicine  
Mount Sinai Hospital, New York, NY

#### Jennifer Sanders, MD

Senior Pediatric Emergency Medicine Fellow  
Mount Sinai Hospital, New York, NY

### ACCREDITATION

The Icahn School of Medicine at Mount Sinai is accredited by the Accreditation Council for Continuing Medical Education to provide continuing medical education for physicians.

### CREDIT DESIGNATION

The Icahn School of Medicine at Mount Sinai designates this live activity for a maximum of 8.0 AMA PRA Category 1 Credits™. Physicians should claim only the credit commensurate with the extent of their participation in the activity.

### SPECIAL NEEDS

Icahn School of Medicine at Mount Sinai fully complies with the legal requirements of the Americans with Disabilities Act and the rules and regulations thereof. Participants with special needs are requested to contact the Page and William Black Post-Graduate School at 212-731.7950.

### Registration fee includes:

✓ 8 hours of CME credit

✓ Continental breakfast and lunch provided

	Full Day Fee	Morning Session Only
Physicians	\$475	\$150
Physician Assistants	\$350	\$100
RNs, Residents, Fellows	\$300	\$100

**Register online at:** [www.mssm.edu/cme/courses/](http://www.mssm.edu/cme/courses/)

For additional information:

Email: [cme@mssm.edu](mailto:cme@mssm.edu)

Phone 212.731.7950

**Cancellation Policy:** Cancellations must be confirmed in writing to the course director by April 1, 2015 for refund. No refunds will be made on cancellations after this date or for “no shows.”

*It is the policy of Icahn School of Medicine at Mount Sinai to ensure objectivity, balance, independence, transparency, and scientific rigor in all CME-sponsored educational activities. All faculty participating in the planning or implementation of a sponsored activity are expected to disclose to the audience any relevant financial relationships and to assist in resolving any conflict of interest that may arise from the relationship. Presenters must also make a meaningful disclosure to the audience of their discussions of unlabeled or unapproved drugs or devices. This information will be available as part of the course material.*